STUDIO TECNICO
Geom. SILVANO ORIO
Arch. ROBERTA ORIO
Viale Artigianato, 150 - 25015 Desenzano del Garda (BS)
tel. 030/9110946 - fax 030/9901460
tecnico@studioorio.it
info@studioorio.it

COMMITTENTE: SPILLER LUIGI
AGOSTI CLARA

PROGETTO: NUOVO PIANO ATTUATIVO
P.L. MOIE - AUTR 4

TAVOLA: PROSPETTI

DATA: 02/11/2020
n° TAVOLA: 07
SCALA: 1:100
FILE: 5.0-P.L.MOIE-AUTR4-PROSPETTI.dwg
DENOMINAZIONE TEMPLATE: 1.0 - 03 - PL MOIE
DENOMINAZIONE PLOT: 1.0 - 03
REV: N/RO

COMUNE DI: DESENZANO DEL GARDA
AGGIORNAMENTO: 19/01/2021
FIRMA:

A termini delle vigenti leggi sui diritti d'autore questo disegno non potrà essere copiato, riprodotto o comunicato senza autorizzazione.

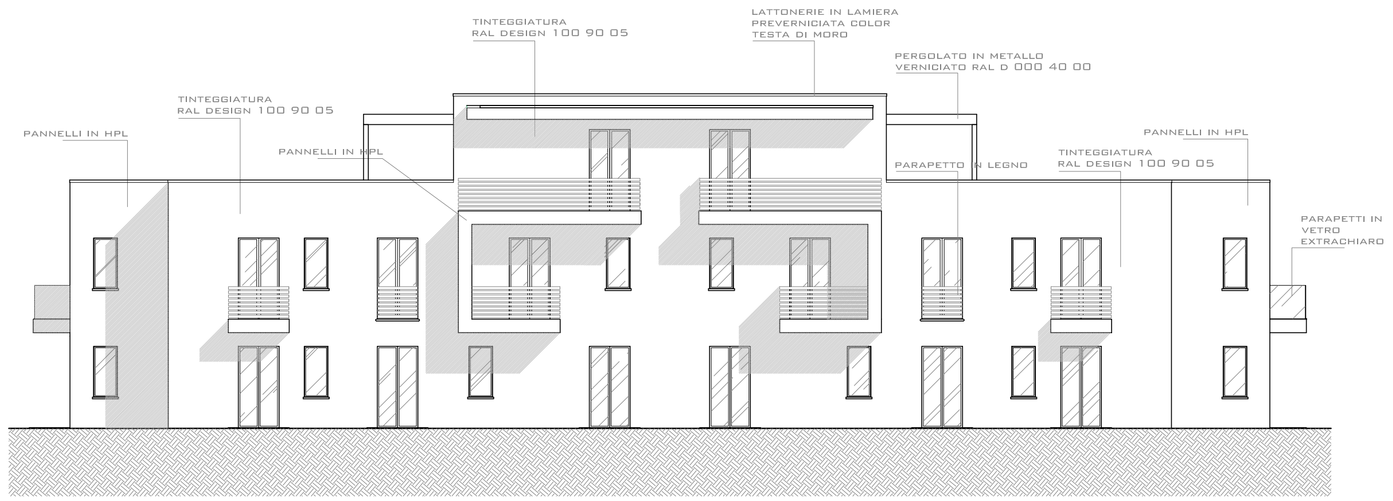

FABBRICATO A PROSP. OVEST

FABBRICATO A PROSP. EST

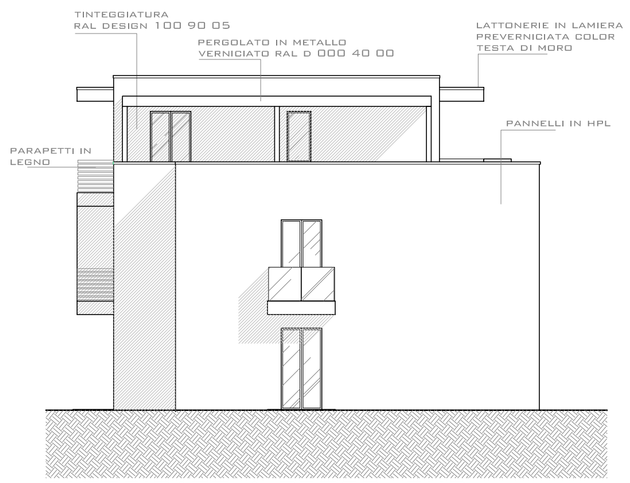

FABBRICATO A PROSP. SUD

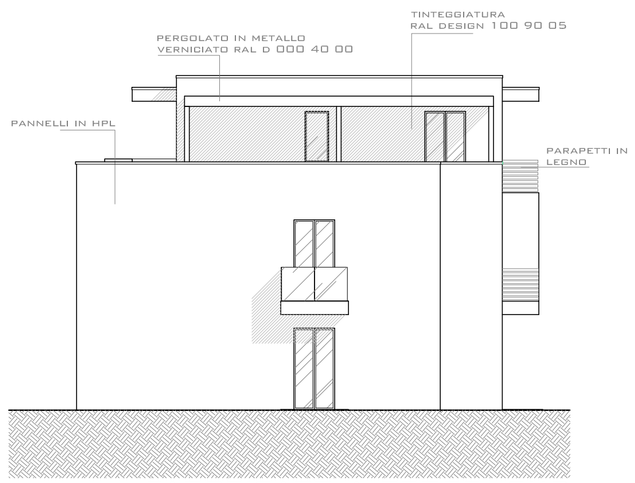

FABBRICATO A PROSP. SUD

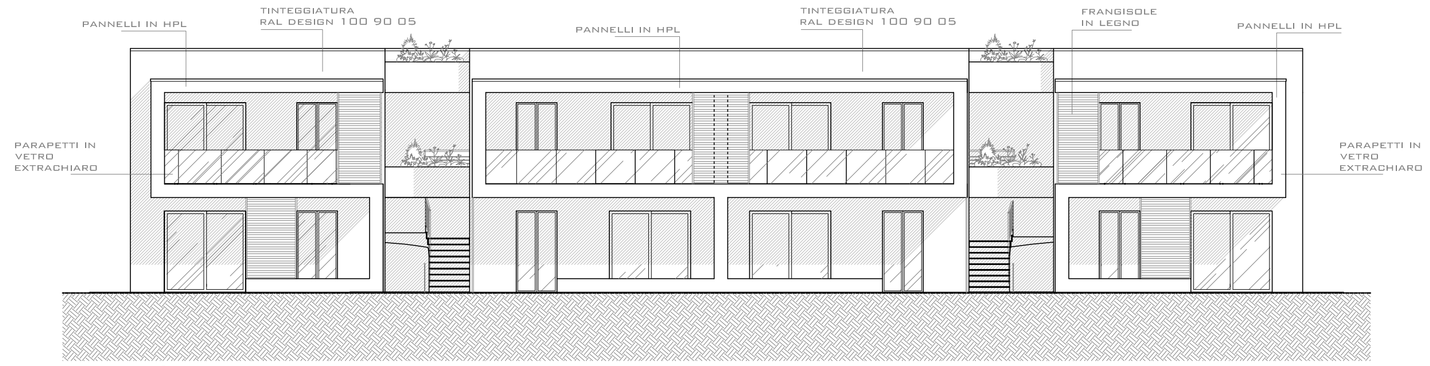

FABBRICATO B PROSP. SUD

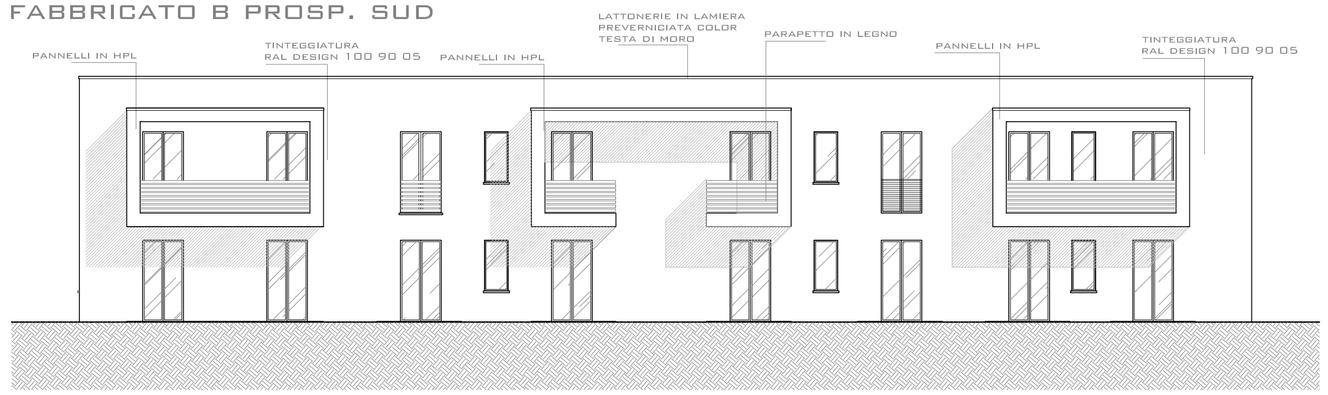

FABBRICATO B PROSP. NORD

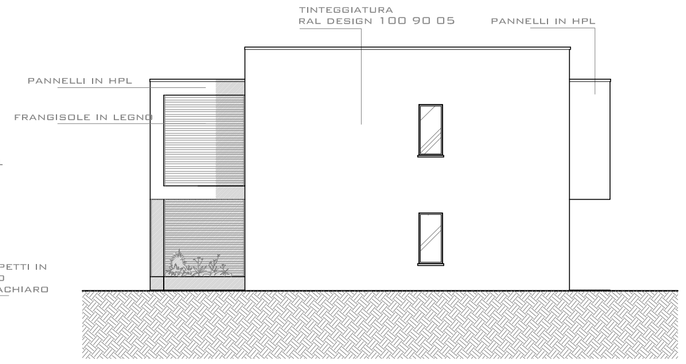

FABBRICATO B PROSP. EST

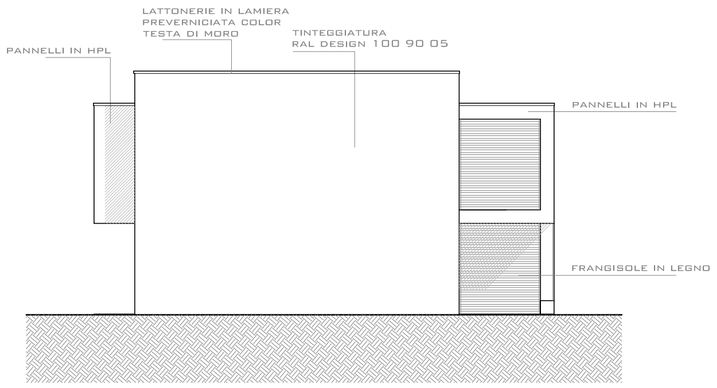

FABBRICATO B PROSP. OVEST

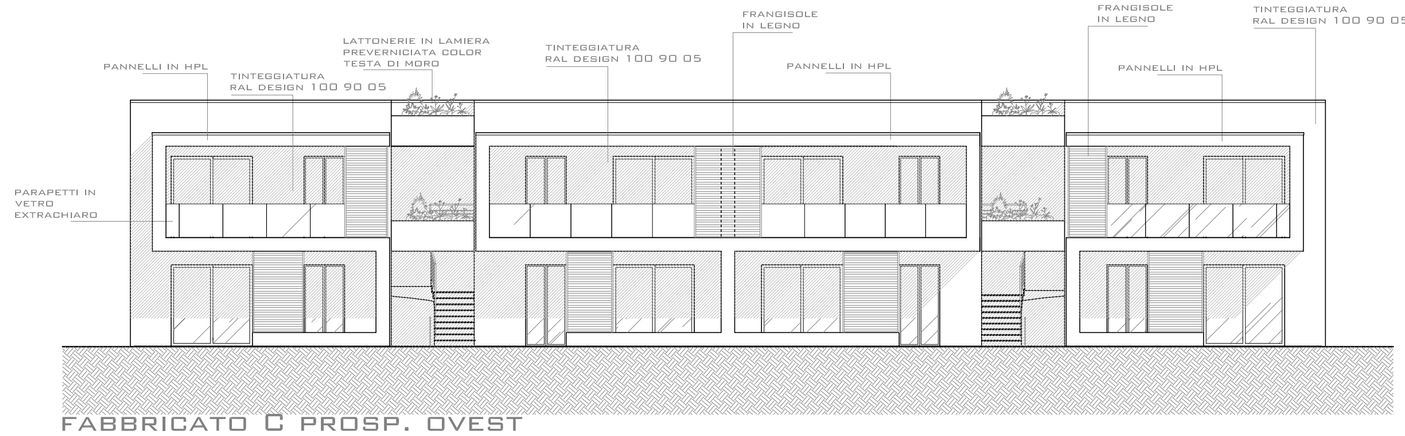

FABBRICATO C PROSP. OVEST

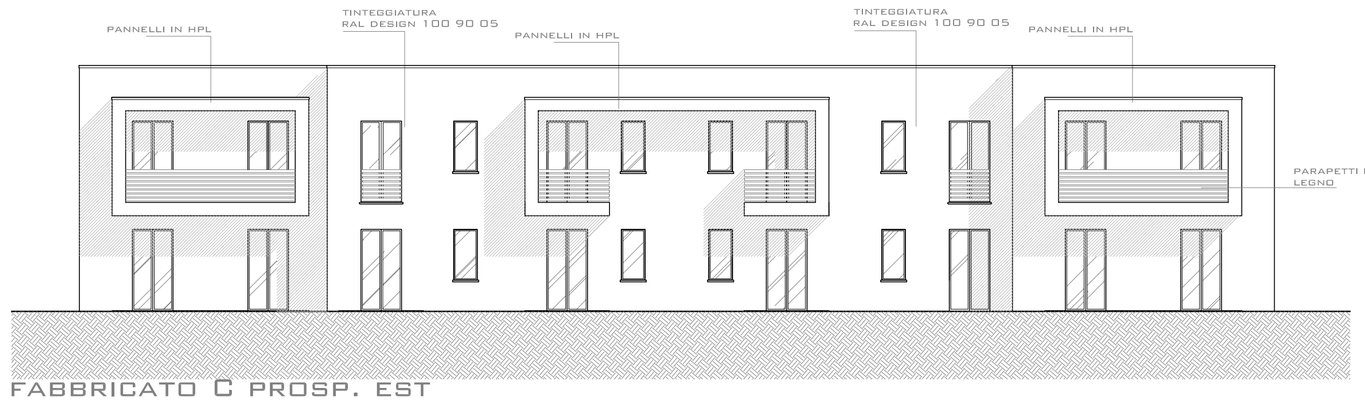

FABBRICATO C PROSP. EST

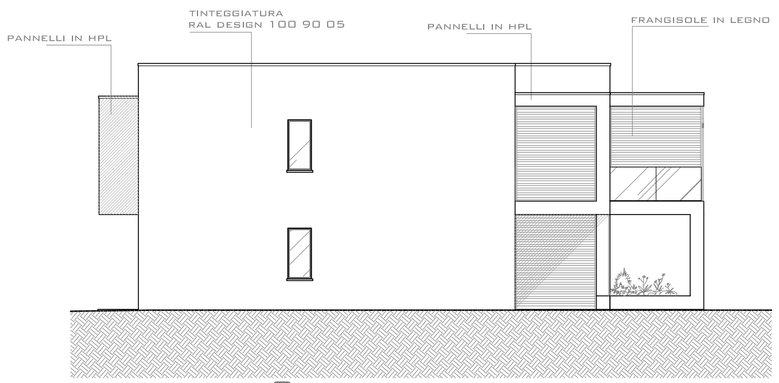

FABBRICATO C PROSP. NORD

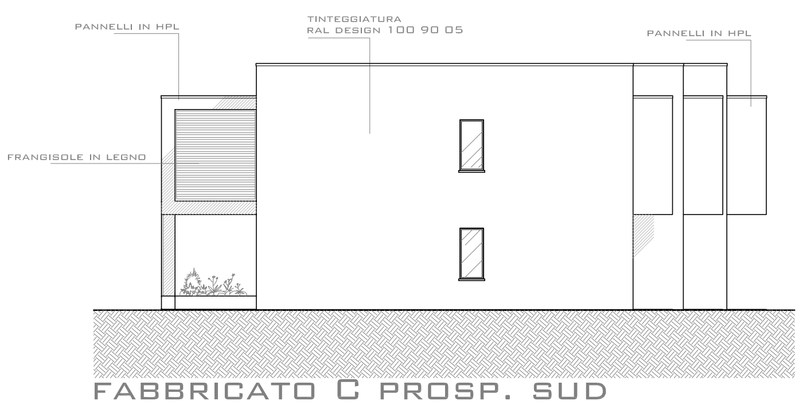

FABBRICATO C PROSP. SUD

CARPETTA COLORI RAL:

PANNELLI IN HPL
MODELLO TRESPA® METEON®
COLORE NM07 CASTED GREY

TINTEGGIATURA
RAL DESIGN 100 90 05

INFISSI CON VERINCIATURA
RAL 9001

ESEMPI DI FRANGISOLE FISSI IN LEGNO,
ESSENZA IN COLORI CHIARI